

PASS-THRU SUBMITTAL

1. SELECT DIAMETER OF PASS-THRU.
2. PROVIDE WALL DIMENSIONS PER DRAWING BELOW.
3. CHOOSE 4 or 2 NUTS. (If no access to inside wall, Pass-thru can be secured with 2 nuts. Cap cannot be used as a nut to secure to outside wall.)
4. SELECT STYLE OF CAP.
5. PASS-THRU OD GUIDE IS PROVIDED AS A REFERENCE FOR INSTALLATION HOLE SIZE

Pass-throughs shall be manufactured from polyolefin resin and shall conform to ASTM #1412-92 for corrosion resistance and material content. Pass through will be IPS size 1.5, 2.0, 3.0, 4.0, or 6.0 inch as required with either a gasketed or closed cap. Pass throughs will be manufactured by Scientific Plastics, Inc. of Kansas City, KS, USA

#1 CHOOSE SIZE

#2 PROVIDE DIMENSIONS

#3 CHOOSE # NUTS

#4 CHOOSE CAP

CHECK BOX

- 1.5" DIAMETER
- 2" DIAMETER
- 3" DIAMETER
- 4" DIAMETER
- 6" DIAMETER

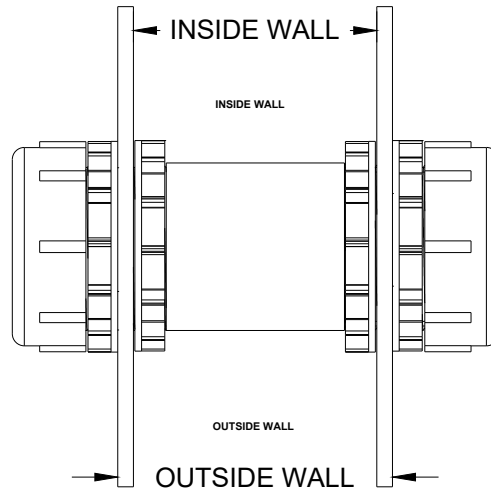

ACCESS TO BOTH INSIDE AND OUTSIDE WALLS

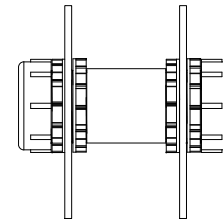

4 NUTS

ACCESS TO OUTSIDE WALLS ONLY

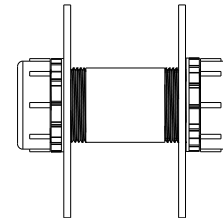

2 NUTS

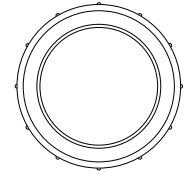

CLOSED CAP

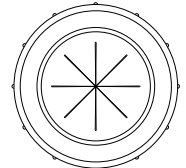

GASKETED CAP

#5 HOLE SIZE REQUIRED FOR INSTALLATION

SIZE

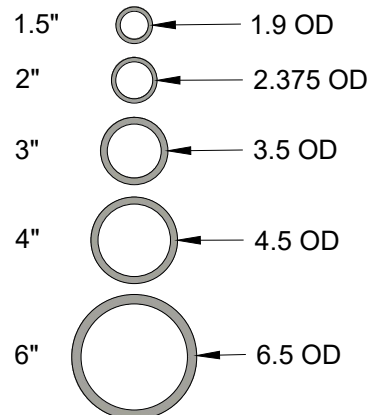

CUSTOMER APPROVAL SIGN HERE _____

QTY OF PASS THRU _____

		PASS-THRU SUBMITTAL	
DESCRIPTION:		SCIENTIFIC PLASTICS COMPANY	
DWG BY: Philip Llamas		 1016 SOUTHWEST BLVD KANSAS CITY KS 66103 (913)-432-0322 OFFICE (913)-432-0459 FAX	
DATE: 4/13/21		