

Tank Extensions

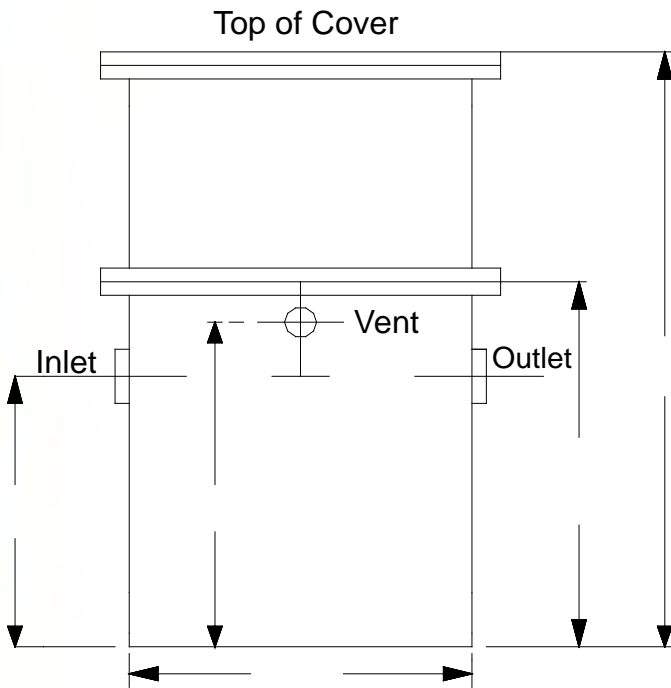

Any cylindrical style tank can be extended from the same polyethylene material. Both full size and smaller extensions are available. Your Scientific Plastics representative can size the necessary extensions.

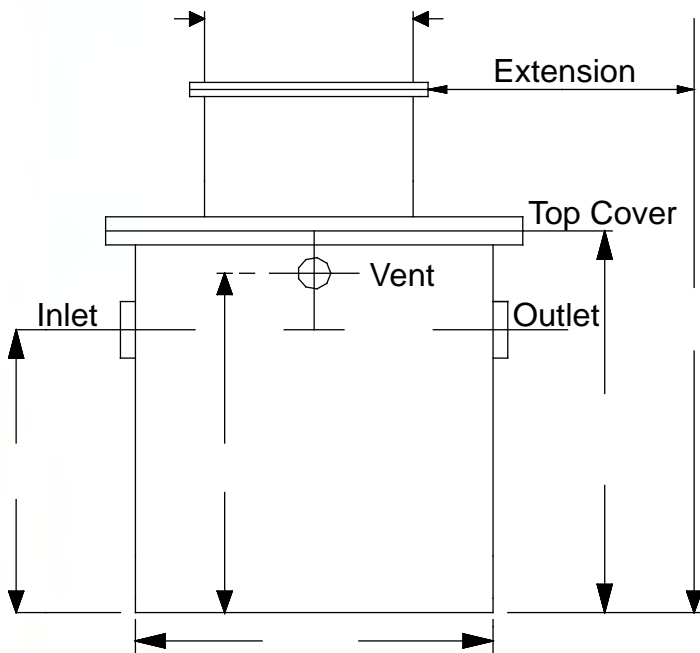

Tanks with extensions, that are going to be buried, should be placed in a vault or pipe sleeve. Tank covers are non-load bearing.

Cylindrical Tank Data Sheet (With Extension)

Part No.	_____
P.O. No.	_____
# of Tanks	_____
Tank Size	_____

Top view of tank

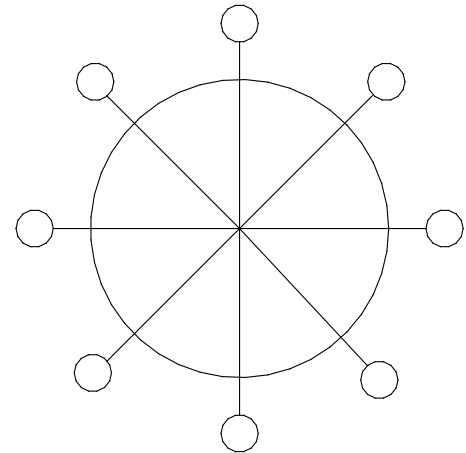

Please Specify Inlet and Outlet Locations

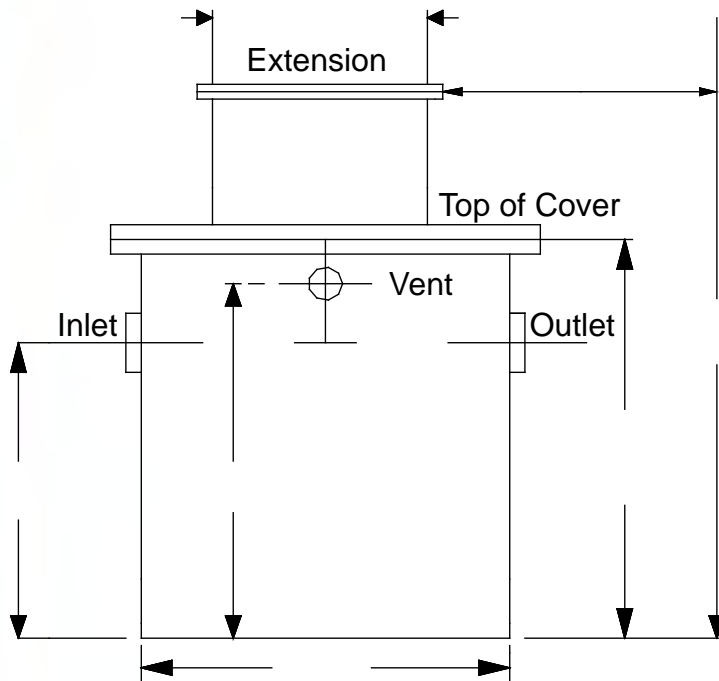

- Bolted and gasketed cover
- Welded cover with 17" diameter manway
- Fiberglass wrapped polyethylene tank

Connections		
Type	Size	
Inlet		Job Name
Outlet		Date
Vent	<input type="checkbox"/> Top <input type="checkbox"/> Side	

Cylindrical Tank Data Sheet (With Full Extension)

Part No.	_____
P.O. No.	_____
# of Tanks	_____
Tank Size	_____

Top view of tank

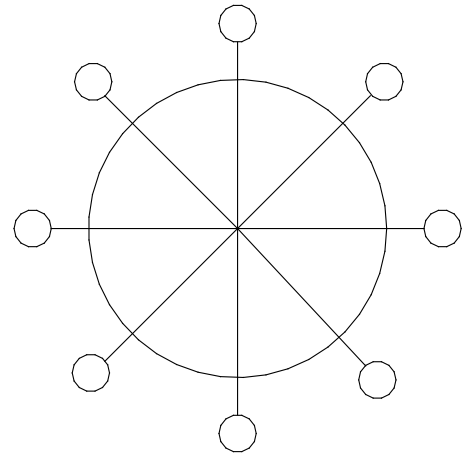

Please Specify Inlet and Outlet Locations

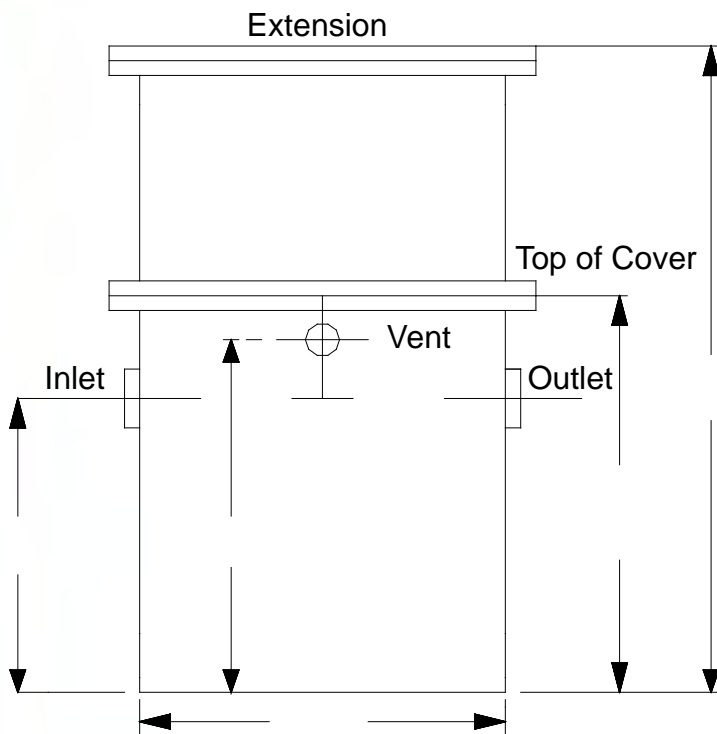

- Bolted and gasketed cover
- Welded cover with 17" diameter manway
- Fiberglass wrapped polyethylene tank

Connections	
Type	Size
Inlet	Job Name
Outlet	Date
Vent	<input type="checkbox"/> Top <input type="checkbox"/> Side